

# AUTUMN CREST

A PORTION OF THE SOUTHEAST QUARTER OF THE SOUTHWEST QUARTER  
SECTION 8, TOWNSHIP 21 NORTH, RANGE 2 EAST, W.M.  
CITY OF GIG HARBOR, PIERCE COUNTY, WASHINGTON

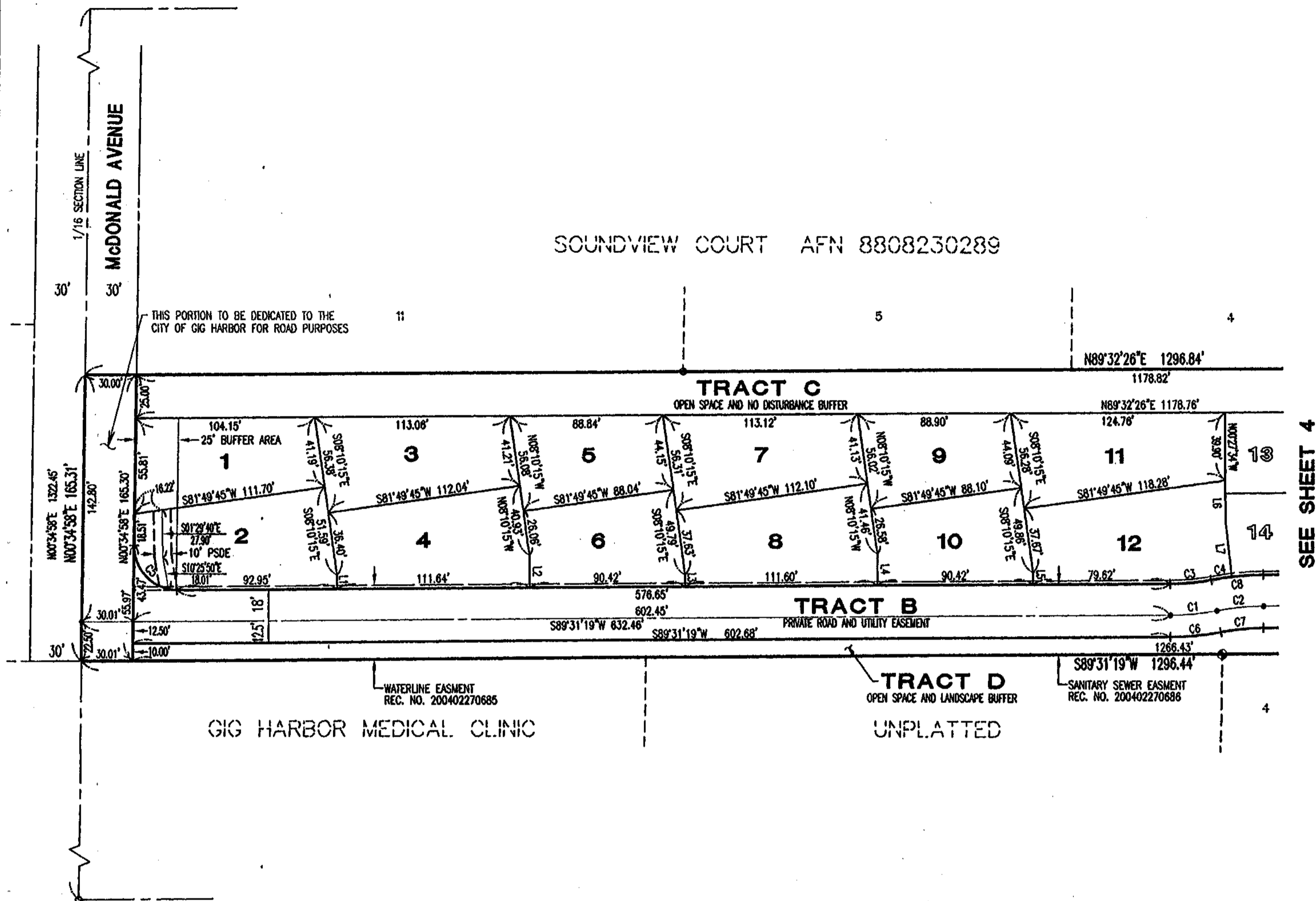

SEE SHEET 4

SEE SHEET 5 OF 5 FOR ACCESS/UTILITY EASEMENT DETAIL

LINE TABLE			
LINE	LOT NO.	LENGTH	BEARING
L1	LOT 4	7.79'	S00°28'41"E
L2	LOT 6	18.30'	N00°28'41"W
L3	LOT 8	6.57'	S00°28'41"E
L4	LOT 10	17.78'	S00°28'41"E
L5	LOT 12	6.51'	S00°28'41"E
L6	LOT 12	23.58'	N00°27'34"W
L7	LOT 12	32.30'	N06°48'58"W

CURVE TABLE					
CURVE	LOT NO.	LENGTH	RADIUS	DELTA	TANGENT
C1	CL ROAD	27.42'	150.00'	10°28'31"	13.75'
C2	CL ROAD	27.42'	150.00'	10°28'31"	13.75'
C3	LOT 12	24.13'	132.00'	10°28'31"	12.10'
C4	LOT 12	12.23'	168.00'	4°10'14"	6.12'
C5	LOT 2	39.73'	25.00'	91°03'39"	25.47'
C6	TRACT D	29.71'	162.50'	10°28'31"	14.90'
C7	TRACT D	25.14'	137.50'	10°28'31"	12.60'
C8	TRACT B	30.72'	168.00'	10°28'31"	15.40'

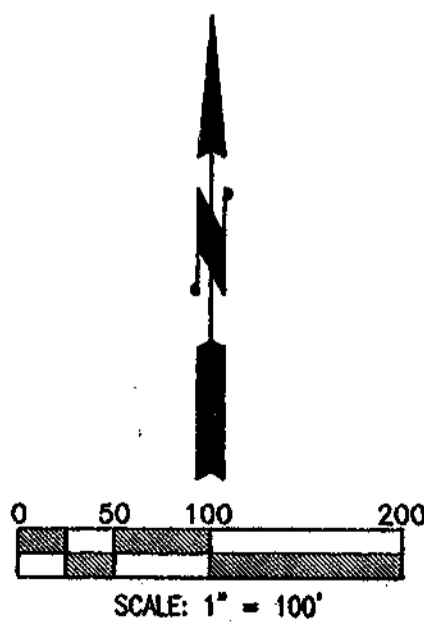

- LEGEND**
- FOUND MONUMENT (SEE SHEET 1 FOR DESCRIPTION)
  - CITY OF GIG HARBOR STANDARD ROAD MONUMENT TO BE SET AS CONSTRUCTION IS COMPLETED
  - PSDE PRIVATE STORM DRAIN EASEMENT (SEE NOTE 6, SHEET 2)

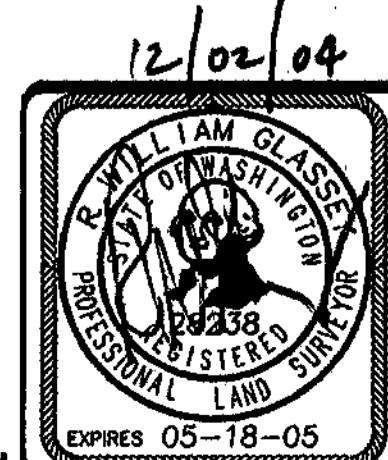

**Barghausen Consulting Engineers, Inc.**  
Civil Engineering, Land Planning, Surveying, Environmental Services  
18215 72nd Avenue South Kent, WA. 98032  
Telephone: (425) 251-6222 Fax: (425) 251-8782

SE1/4 OF SW1/4, SECTION 8, T21N-R2E, W.M.  
**SHEET 3 OF 5**

File: P:\07000s\7838\survey\p103.dwg Date/Time: 09/03/2004 10:47 Scale: 1=50 kmason Xrefs: JOB NO. 7838